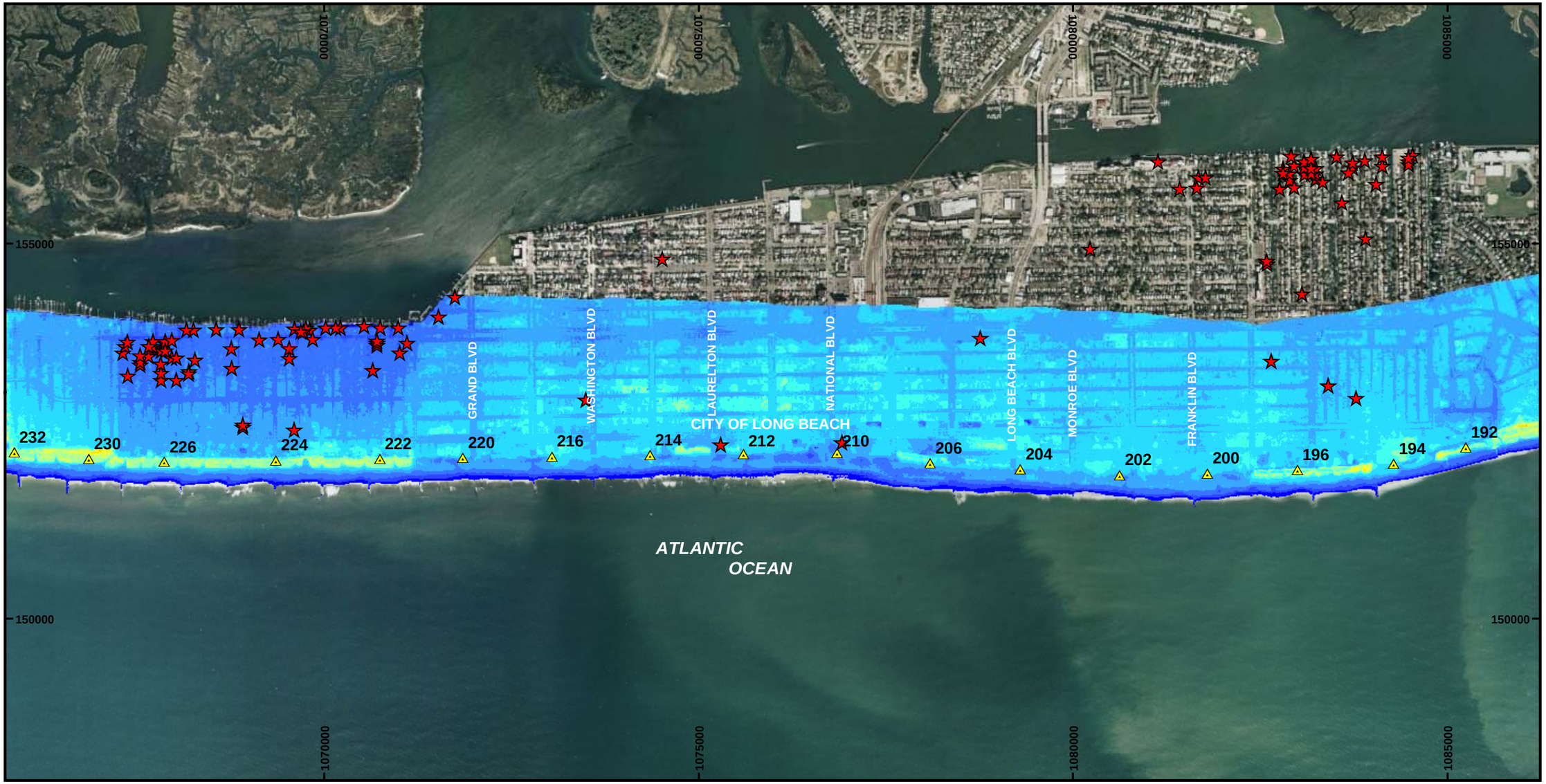

NOTES:

1. COORDINATES ARE IN FEET BASED ON THE NEW YORK STATE PLANE COORDINATE SYSTEM, LONG ISLAND ZONE NORTH AMERICAN DATUM OF 1983 (NAD 83).
2. AERIAL PHOTOGRAPHY PROVIDED BY MICROSOFT VIRTUAL EARTH.
2. REPETITIVE LOSS PROPERTIES PROVIDED BY THE CITY OF LONG BEACH.
3. SHADED RELIEF MAP OF LONG BEACH, NY AND SURROUNDING AREA DERIVED FROM 2005 AIRBORNE LIDAR DATA, FLOWN BY USACE USING THE CHARTS SYSTEM BETWEEN OCTOBER 1 AND NOVEMBER 26, 2005.
4. ELEVATIONS SHOWN IN FEET ARE IN REFERENCE TO NORTH AMERICAN VERTICAL DATUM OF 1988 (NAVD88).
5. CONVERSION FROM NAVD88 TO NGVD29 IS 1.1 FT (I.E. +9 FT NGVD = +7.9 FT NAVD).

LEGEND:

REPETITIVE LOSS PROPERTIES

216 ACOE MONUMENTS

2005 BARE EARTH LIDAR (NAVD FT)

- 29 - 30
- 27 - 28
- 25 - 26
- 23 - 24
- 21 - 22
- 19 - 20
- 17 - 18
- 15 - 16
- 13 - 14
- 11 - 12
- 9 - 10
- 7 - 8
- 5 - 6
- 3 - 4
- 0 - 2

N

0 700 1,400 Feet

1 inch = 1,400 feet

TITLE:

REPETITIVE LOSS PROPERTIES
CITY OF LONG BEACH
LONG ISLAND, NEW YORK

COASTAL PLANNING & ENGINEERING, INC
2481 NW BOCA RATON BLVD.
BOCA RATON, FL 33431
PH. (561) 391-8102
FAX.(561) 391-9116

DATE: 07/09/09	BY: HMV	COMM NO: 7350.00

G:\NewYork\7350\00_LONG_BEACH_COASTAL_PROTECTION_STUDY\1_MXD\FEMA_DATA_072809.mxd